BOOK

9

Meg's Pet

short e

written by Rachel Smith
cover illustration by Leo Antolini

Meg has a pet.

The pet is red.

Sing and Learn with Us!

TM & ©2011 LeapFrog Enterprise, Inc. All rights reserved.

Learning Path. See the learning.

Discover more online.

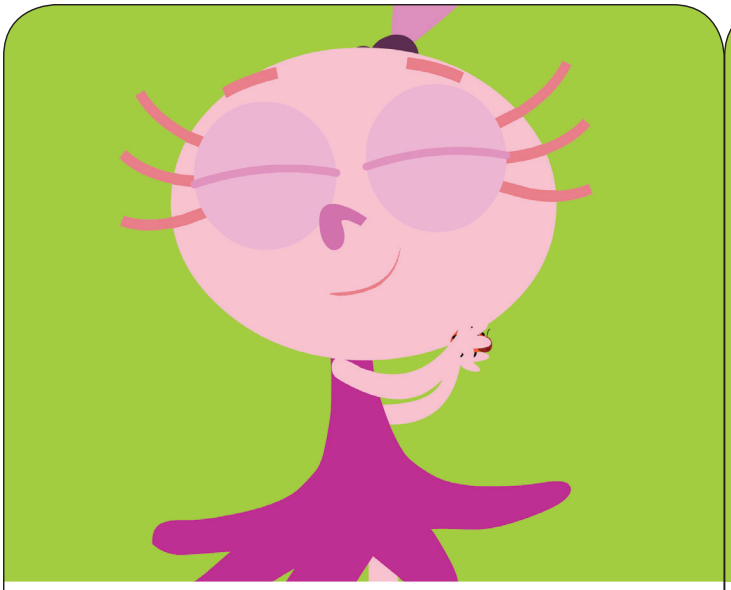

Meg loves, loves,
loves her red pet.

Meg fed her pet.

Meg led her pet.

Meg loves, loves,
loves her red pet.

Sing and Learn with Us!

Learning Path. See the learning.
Discover more online.

TM & ©2011 LeapFrog Enterprise, Inc. All rights reserved.

LeapFrog

Meg's pet is in bed.

The pet is ill!

The pet will not be fed.

The pet will not be led.

Sing and Learn with Us!

Learning Path. See the learning.

Discover more online.

TM & ©2011 LeapFrog Enterprise, Inc. All rights reserved.

LeapFrog

"Help! Vet!"

The vet looks, looks,
looks at Meg's pet.

"Meg, the pet is not ill.
The pet has eggs!"

Meg has ten pets!

Sing and Learn with Us!

Learning Path. See the learning.
Discover more online.

TM & ©2011 LeapFrog Enterprise, Inc. All rights reserved.

LeapFrog

After The Story

Ask your child these comprehension questions:

What kind of pet does Meg have?

•

Why does Meg think her pet is ill?

•

Who does Meg call for help?

•

What's your favorite kind of pet?

Learning Path™
See the learning.™

Discover more online.

Learning experiences are never one-size-fits-all. That's why we created an online Learning Path that can be custom-tailored to shape and inspire each child's unique learning journey. Connect and see what they're learning, how they're growing and, most importantly, who they're becoming.

leapfrog.com/learningpath

Key words in this story
Meg, Meg's, pet, red, fed, led, bed, help, vet, eggs, ten, pets

Sing and Learn with Us!

TM & ©2011 LeapFrog Enterprise, Inc. All rights reserved.

LeapFrog™